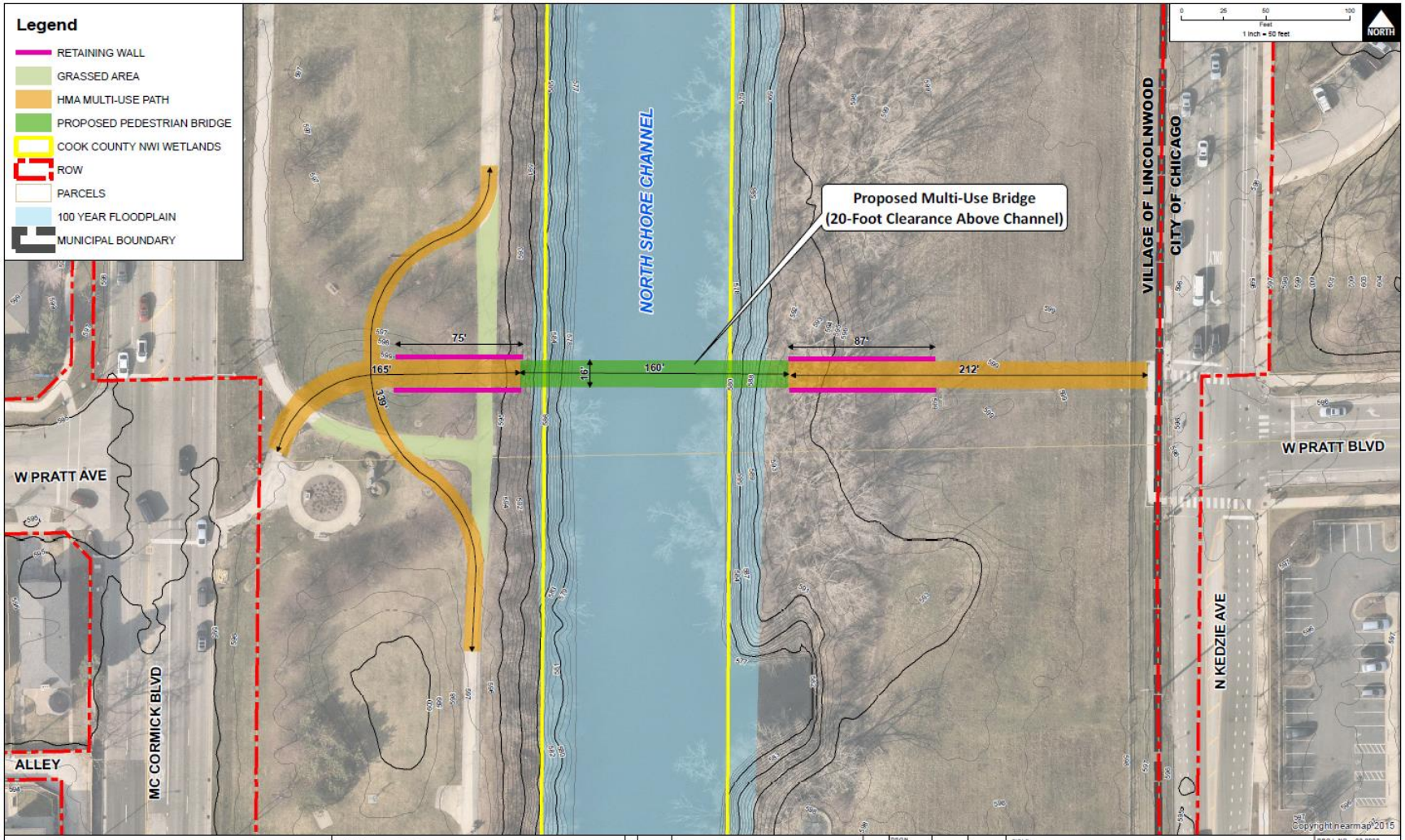Pratt Avenue Bridge